

The schedule of finishes is a follow:

- 1. Front Doors Timber finish
- 2. Gutters colourbond basalt grey or similiar
- 3. windows and glazed door frames charcoal basalt
- 4. garage door grey color bond as file shale grey
- 5. creme to off white brick walls majority with minority render finish at creme to off white (<https://www.australbricks.com.au/nsw/9a0370010650000571100>)
- 6. Gyprok walls ceiling
- 7. Tile bathrooms.
- 8. Tiles ground floor
- 9. Timber first floor
- 10. render feature walls and columns charcoal
- 11. roof metal color bond or equiv charcoal basalt
- 12. stenciled concrete driveway charcoal

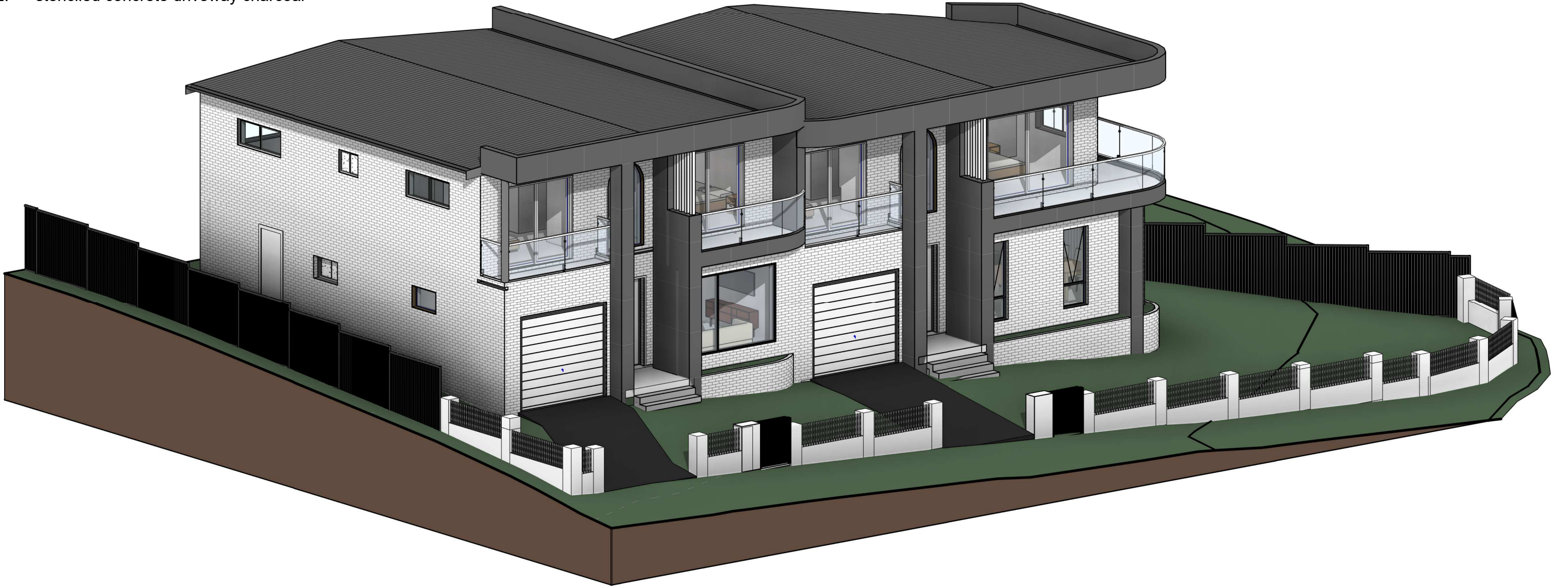

ISSUE FOR DA APPROVAL

• Do not scale off drawings.  
• All information prepared by Tarek are the subject of copyright to Tarek and any actual or attempted infringement by using, reproducing, or copying part or in whole, without prior written permission will result in legal action  
• Builder/Consultants must notify the designer of any discrepancies on the drawings prior to any construction works.  
• DIAL 1100 BEFORE YOU DIG prior to any earth excavation.

ESTATE  
  
LGA  
**CANTERBURY - BANKSTOWN**

PROJECT  
**DOUBLE STOREY DUPLEX**  
  
Development Application (DA)  
**LOT 1049 DP 31413 BROCKMAN AVENUE**  
CLIENT NAME  
**TAREK & RIBAL NOIN**

DATE:  
31/10/2024  
DRAWN BY:  
DT  
CHECKED BY:  
TD  
SCALE:  
  
TITLE:  
**ISOMETRIC**  
  
TRUE NORTH  
DRAWING No.  
**A 0.2**  
SHEET  
ISSUE  
**1**

1	FOR DA APPROVAL	31.10.2024
REV	Description	DATE



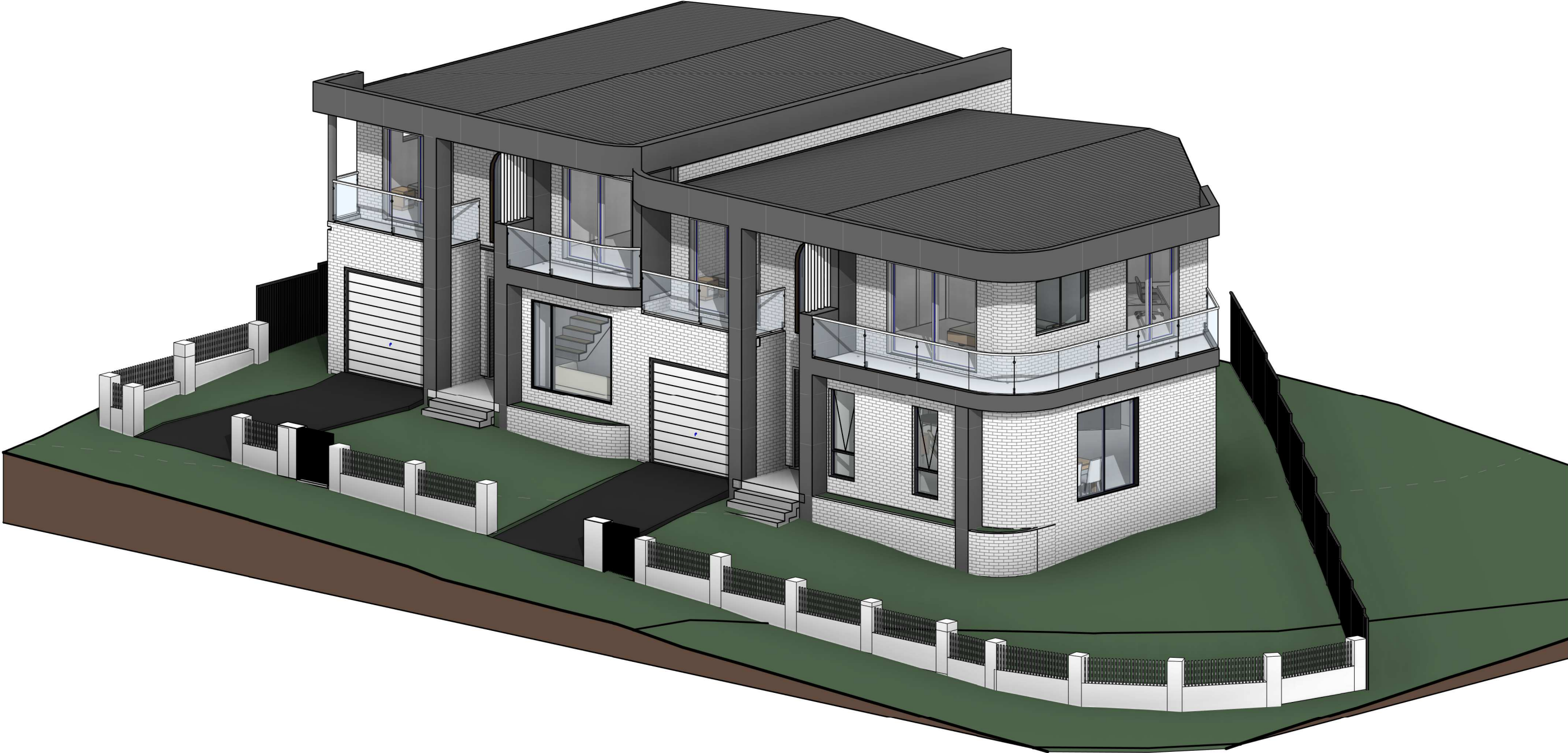

ISSUE FOR DA APPROVAL

• Do not scale off drawings.  
• All information prepared by Tarek are the subject of copyright to Tarek and any actual or attempted infringement by using, reproducing, or copying part or in whole, without prior written permission will result in legal action  
• Builder/Consultants must notify the designer of any discrepancies on the drawings prior to any construction works.  
• DIAL 1100 BEFORE YOU DIG prior to any earth excavation.

ESTATE  
  
LGA  
**CANTERBURY -  
BANKSTOWN**

PROJECT  
**DOUBLE STOREY DUPLEX**  
  
Development Application (DA)  
**LOT 1049 DP 31413**  
**BROCKMAN AVENUE**  
CLIENT NAME  
**TAREK & RIBAL NOIN**

DATE: 31/10/2024	TITLE: <b>ISOMETRIC</b>		
DRAWN BY: DT			
CHECKED BY: TD	TRUE NORTH	DRAWING No.	SHEET
SCALE:		<b>A 0.3</b>	<b>1</b>

1	FOR DA APPROVAL	31.10.2024
REV	Description	DATE